

CERTIFICATE OF SURVEY

LEGEND

- Fd. 1" Pipe
- Set Stake on Line
- Set Iron
- Fd. Iron
- ⊙ Sec. 1/4 Cor.
- ⊙ Fd. Conc. Mon.
- R Record
- P Prorated
- M Measured
- C Computed

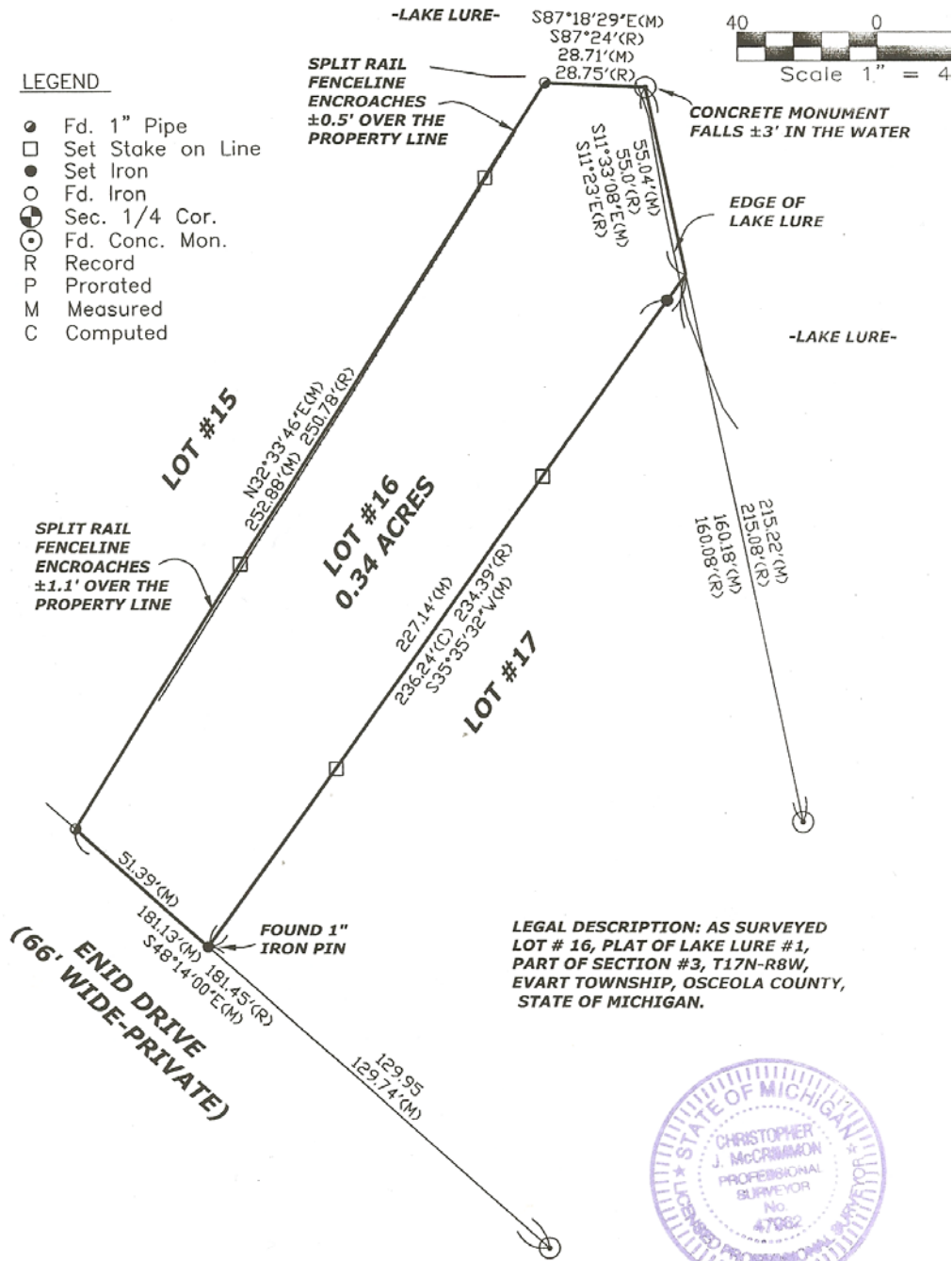

hereby certify that I have surveyed the parcel of land described, that said survey as performed with a field error of closure "of 1 in 5000 or greater", and that I have fully complied with the requirements of Sec. #3, Act #132, P.A. 1970.

BEARINGS AND DISTANCES
BASED ON THE PLAT OF
LURE #1.

Dated: 4/23 2008

Christopher J. McCrimmon
Christopher J. McCrimmon, P.S. No. 47962 COPYRIGHT 2003 LCM Surveying &

<p>Surveying & Engineering LLC 1-888-223-4235 PH. 231-743-3000 Fax. 231-743-3001 225 E. MAIN ST. MARION, MI 49665</p>	DATE: 04/22/08	CLIENT: DAVE VANDERVEEN	FB/
	DRN BY: FTW	LEGAL DESCRIPTION: AS SURVEYED LOT # 16, PLAT OF LAKE LURE #1, PART OF SECTION #3, T17N-R8W, EVART TOWNSHIP, OSCEOLA COUNTY, STATE OF MICHIGAN.	
	CHD BY: WES		
	SHEET 1 OF 1		08