

CERTIFICATE OF SURVEY

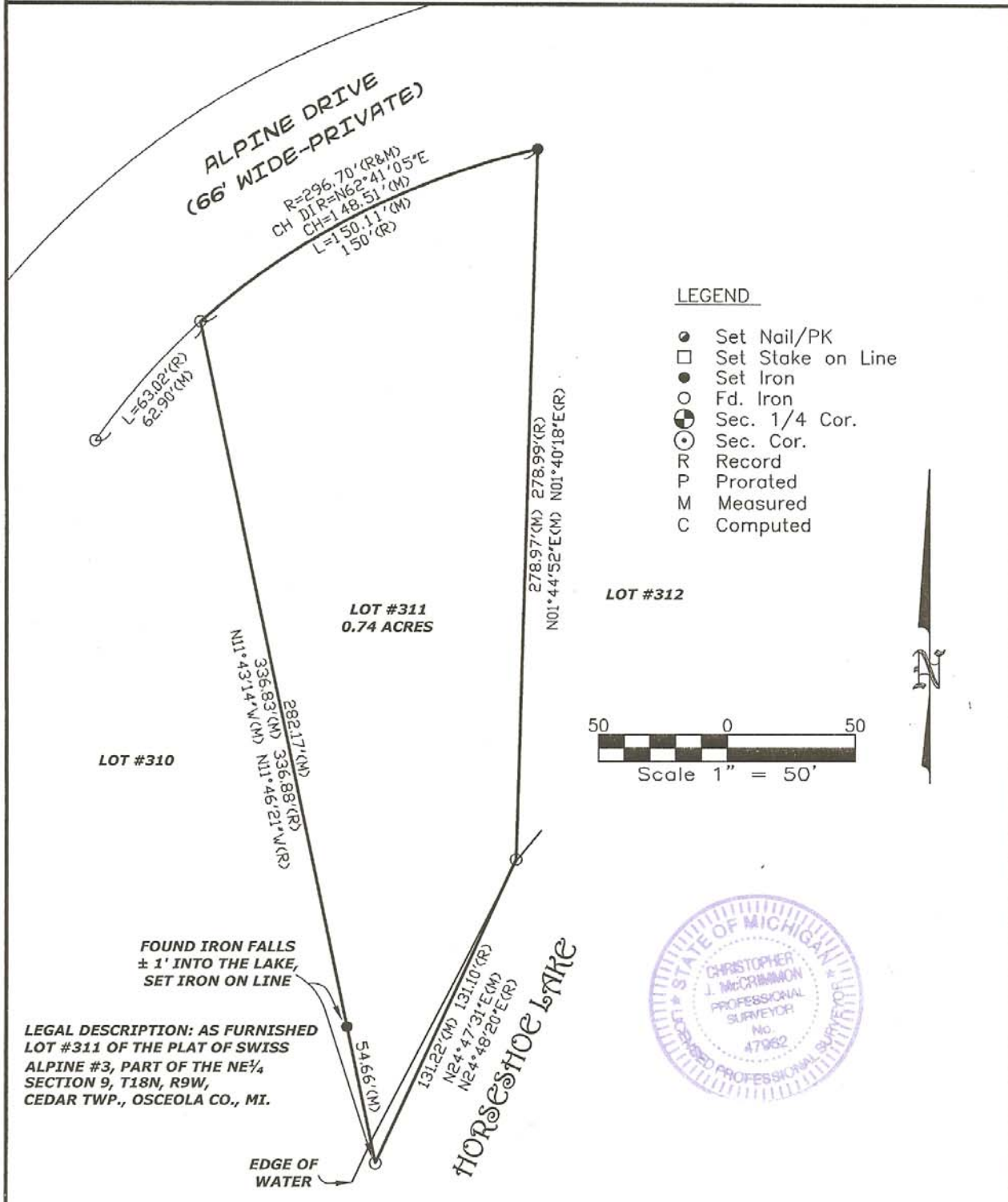

**LEGAL DESCRIPTION: AS FURNISHED
 LOT #311 OF THE PLAT OF SWISS
 ALPINE #3, PART OF THE NE 1/4
 SECTION 9, T18N, R9W,
 CEDAR TWP., OSCEOLA CO., MI.**



I hereby certify that I have surveyed the parcel of land described, that said survey was performed with a field error of closure "of 1 in 5000 or greater", and that I have fully complied with the requirements of Sec. #3, Act #132, P.A. 1970.

BEARINGS AND DISTANCES ARE
 BASED ON THE PLAT OF SWISS
 ALPINE #3

Christopher J. McCrimmon
 Christopher J. McCrimmon, P.S. No. 47962

Dated: 3/12 2007

COPYRIGHT 2003 LCM Surveying & Engineering

	Surveying & Engineering LLC	DATE: 03/08/07	CLIENT: DAVE VANDERVEEN
	- 1-888-223-4235	DRN BY: FTW	LOT #311 OF THE PLAT OF SWISS ALPINE #3, PART OF THE NE 1/4 SECTION 9, T18N, R9W, CEDAR TWP., OSCEOLA CO., MI.
	PH. 231-743-3000 Fax. 231-743-3001 225 E. MAIN ST. MARION, MI 49665	CHD BY: CJM	
		SHEET 1 OF 1	