

# CERTIFICATE OF SURVEY

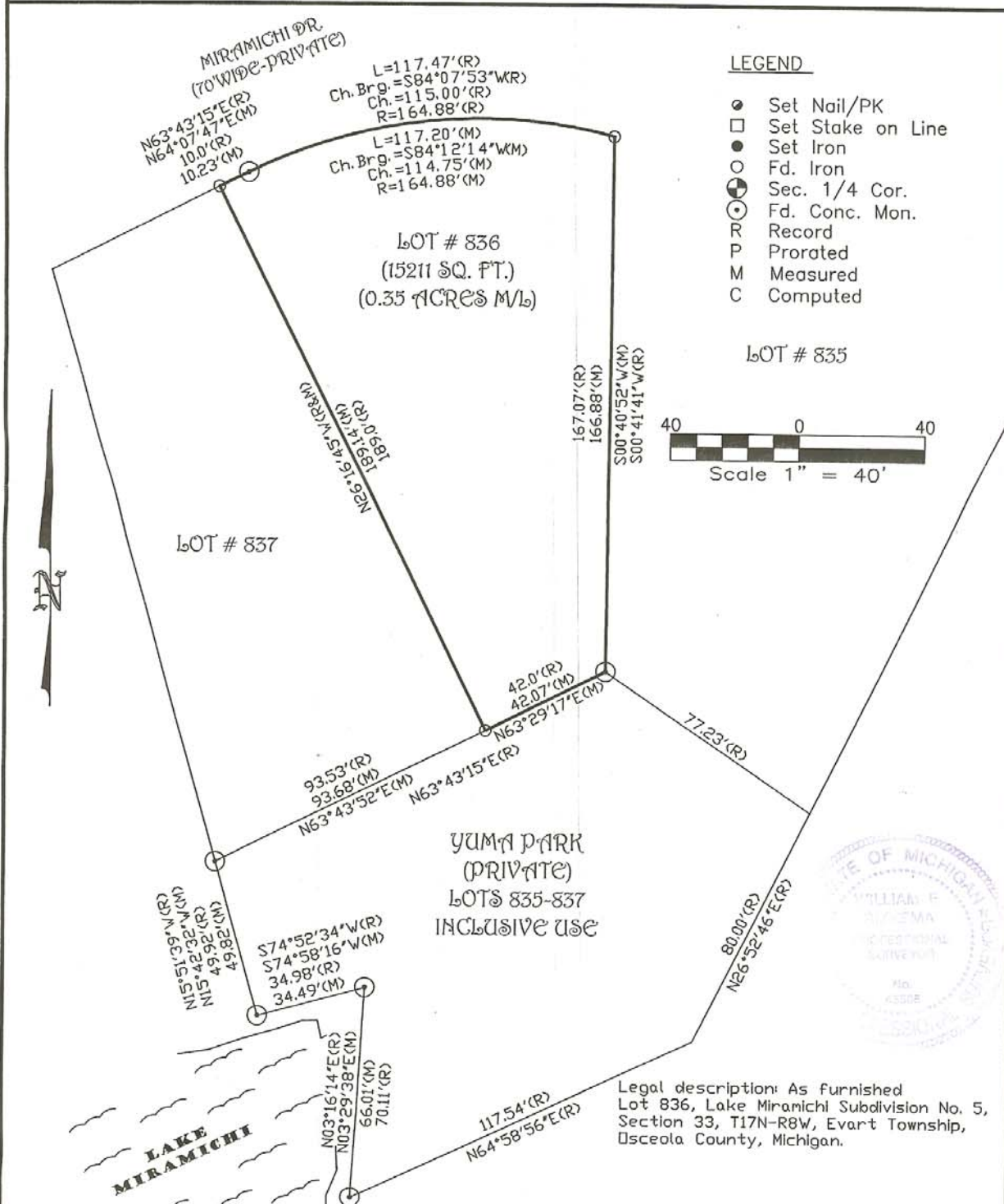

YUMA PARK  
(PRIVATE)  
LOTS 835-837  
INCLUSIVE USE



Legal description: As furnished  
Lot 836, Lake Miramichi Subdivision No. 5,  
Section 33, T17N-R8W, Evart Township,  
Osceola County, Michigan.

I hereby certify that I have surveyed the parcel of land described, that said survey was performed with a field error of closure "of 1 in 5000 or greater", and that I have fully complied with the requirements of Sec. #3, Act #132, P.A. 1970.

*William E. Sikkema*  
William E. Sikkema, P.S. No. 45505

Dated: 12/21 2005

BEARINGS BASED ON  
Lake Miramichi Subdivision No. 5

COPYRIGHT 2003. LCM Surveying & Engineering

	<b>Surveying &amp; Engineering LLC</b>	DATE: 12/09/05	CLIENT:
	1-888-223-4235 PH. 231-743-3000 Fax. 231-743-3001 225 E. MAIN ST. MARION, MI 49665	DRN BY: FTW	Lot 836, Lake Miramichi Subdivision No. 5, Section 33, T17N-R8W, Evart Township, Osceola County, Michigan.
	CHD BY: WES	FB/PG: 98/75	
SHEET 1 OF 1		JOB NO.: 05376	