

# CERTIFICATE OF SURVEY

Legal Description:  
 Lot 847, of the recorded plat of  
 "Lake Miramichi Sub. No. 5", part of Sec.  
 33, T17N-R8W, Evart Twp., Osceola Co.,  
 Michigan.

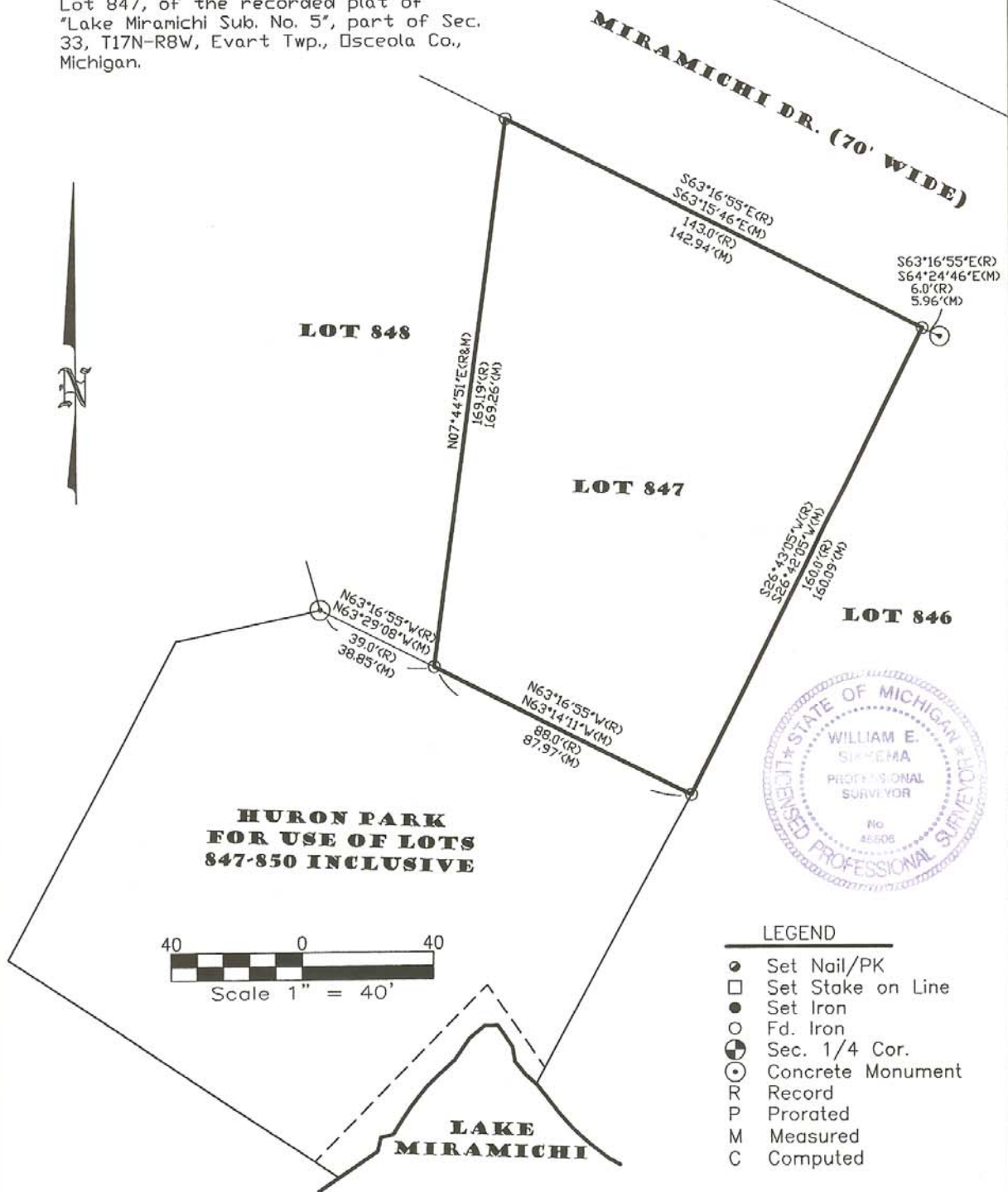

I hereby state that I have surveyed and mapped the land above  
 platted and/or described on 4/19 2007, and that  
 all of the requirements of P.A. 132, 1970 have been met.

*William E. Sikkema*  
 William E. Sikkema, P.S. No. 45505

BEARINGS BASED ON  
 Lake Miramichi Subdivision  
 No. 5

COPYRIGHT 2003 LCM Surveying & Engineering

	<b>Surveying &amp; Engineering LLC</b>	DATE: 04/12/07	CLIENT: DAVE VANDERVEEN	
	1-888-223-4235 PH. 231-839-3677 Fax. 231-839-3678 6100 W. BLUE RD. LAKE CITY, MI 49651	DRN BY: FTW	LOT #847	FB/PG: 90/34
		CHD BY: WES	Lake Miramichi Subdivision No. 5	JOB NO.: 042079
		SHEET 1 OF 1	Section 33, T17N, R8W, Evart Twp., Osceola Co., MI.	