

# CERTIFICATE OF SURVEY

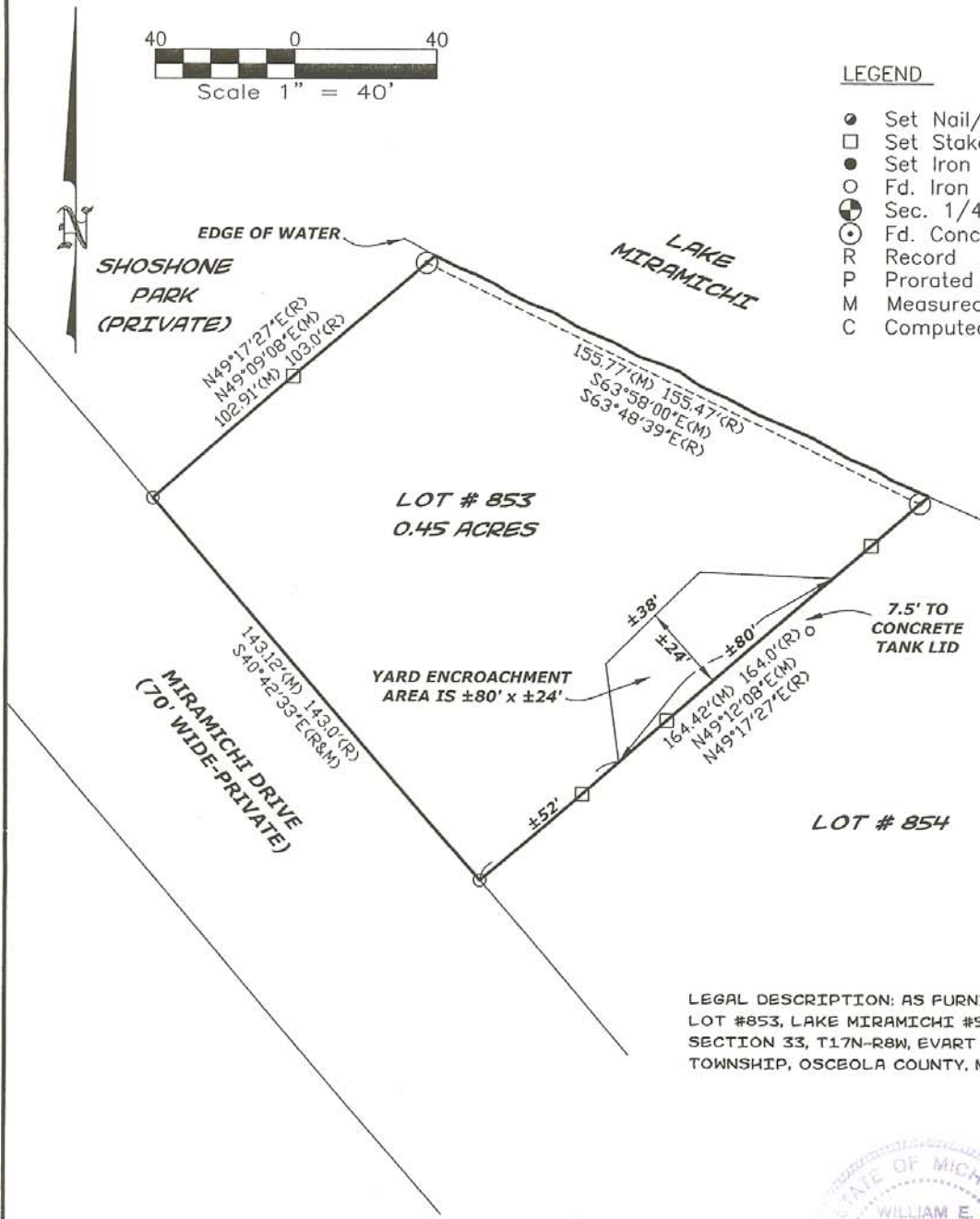

**LEGEND**

- Set Nail/PK
- Set Stake on Line
- Set Iron
- Fd. Iron
- ⊙ Sec. 1/4 Cor.
- ⊙ Fd. Conc. Mon.
- R Record
- P Prorated
- M Measured
- C Computed



LEGAL DESCRIPTION: AS FURNISHED  
 LOT #853, LAKE MIRAMICHI #5, PART OF  
 SECTION 33, T17N-R8W, EVART  
 TOWNSHIP, OSCOLA COUNTY, MICHIGAN.



I hereby certify that I have surveyed the parcel of land described, that said survey was performed with a field error of closure "of 1 in 5000 or greater", and that I have fully complied with the requirements of Sec. #3, Act #132, P.A. 1970.

BEARINGS AND DISTANCES ARE  
 BASED ON PLAT OF LAKE  
 MIRAMICHI #5

*William E. Sikkema*  
 William E. Sikkema, P.S. No. 45505

Dated: 6/6 2007

COPYRIGHT 2003 LCM Surveying & Engineering

	<b>Surveying &amp; Engineering LLC</b>	DATE: 06/06/07	CLIENT: DAVE VANDERVEEN	
	1-888-223-4235 PH. 231-743-3000 Fax. 231-743-3001 225 E. MAIN ST. MARION, MI 49665	DRN BY: FTW	LOT #853, LAKE MIRAMICHI #5, PART OF SECTION 33, T17N-R8W, EVART TOWNSHIP, OSCOLA COUNTY, MICHIGAN	FB/PG: 106/27
		CHD BY: WES		JOB NO.: 07135
		SHEET 1 OF 1		